

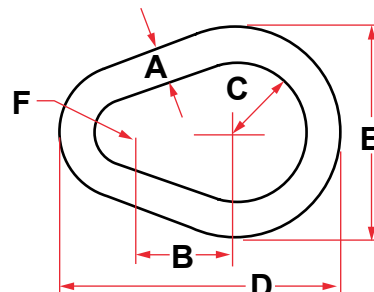

# HARDWARE

## ALLOY PEAR SHAPE LINK

- Quenched & Tempered Alloy Steel
- Unless noted otherwise, each link is individually proof tested to values shown on the certificate.
- Each link is shipped with a proof test certificate.
- Sizes 1" and under are drop forged. Sizes over 1" are welded and magnetic particle inspected.



Never Exceed Working Load Limit.

SIZE A (INCHES)	WORKING LOAD LIMIT (LBS.)	PROOF LOAD (LBS.)	WEIGHT EACH (LBS.)	DIMENSIONS (INCHES)				
				B	C	D	E	F
1/2	7000	14000	0.55	1.50	1.00	4.00	3.00	0.50
5/8	9000	18000	1.10	1.88	1.25	5.00	3.75	0.63
3/4	12300	24600	1.76	2.25	1.50	6.00	4.50	0.75
7/8	14000	28000	2.82	2.63	1.75	7.00	5.25	0.88
1	24360	48700	4.22	3.00	2.00	8.00	6.00	1.00
1-1/8	30600	61200	6.25	3.38	2.25	8.75	6.75	1.13
1-1/4	36200	72400	8.25	3.75	2.50	10.00	7.50	1.25
1-3/8	43000	86000	11.25	4.13	2.75	11.00	8.25	1.38
1-1/2	54300	113200	14.25	4.50	3.00	12.00	9.00	1.50
1-5/8	62600	125200	18.50	4.88	3.25	13.00	9.75	1.63
1-3/4	84900	169800	22.50	5.25	3.50	14.00	10.50	1.75
1-7/8	95800	191600	29.00	5.63	3.75	15.00	11.25	1.88
2	102600	205200	34.00	6.00	4.00	16.00	12.00	2.00
2-1/4	143100	289200	48.00	6.75	4.50	18.00	13.50	2.25
2-1/2	160000	320000	66.00	7.50	5.00	20.00	15.00	2.50
2-3/4	216900	433800	88.00	8.25	5.50	22.00	16.50	2.75
3	228000	456000	114.00	9.00	6.00	24.00	18.00	3.00
3-1/4	262200	524400	146.00	9.75	6.50	26.00	19.50	3.25
3-1/2	279000	558000	181.00	10.50	7.00	28.00	21.00	3.50
4	373000	746000	271.00	12.00	8.00	32.00	24.00	4.00

HARDWARE

